Ekorallen

bland äldre och nyare

DANSMUSIK

LÄTT ARRANGERADE

för

Piano.

13de Häftet:

Lifvets Poesi, Vals.	af	Faust.
På stående fot, Polka.	„	Fahrbach.
Augustenburger-Polka.	„	Herzog.
Teater- och Konsert-Minnen,		Fransäs.
Gute Launen, Vals.	af	Reichardt.
Hjertetjufven, Polka-Mazurka.	„	Faust.
Glädjerop, Polka.	„	Fahrbach.
Akrobat-Galopp.	„	Zikoff.

Stockholm,
Elkan & Schildknecht.
Fredsgatan N: 17
Pris: 1 Krona.

Kristiania, C. Warmuth.

Lifvets Poesi.

VALS.

C. Faust.

PIANO.

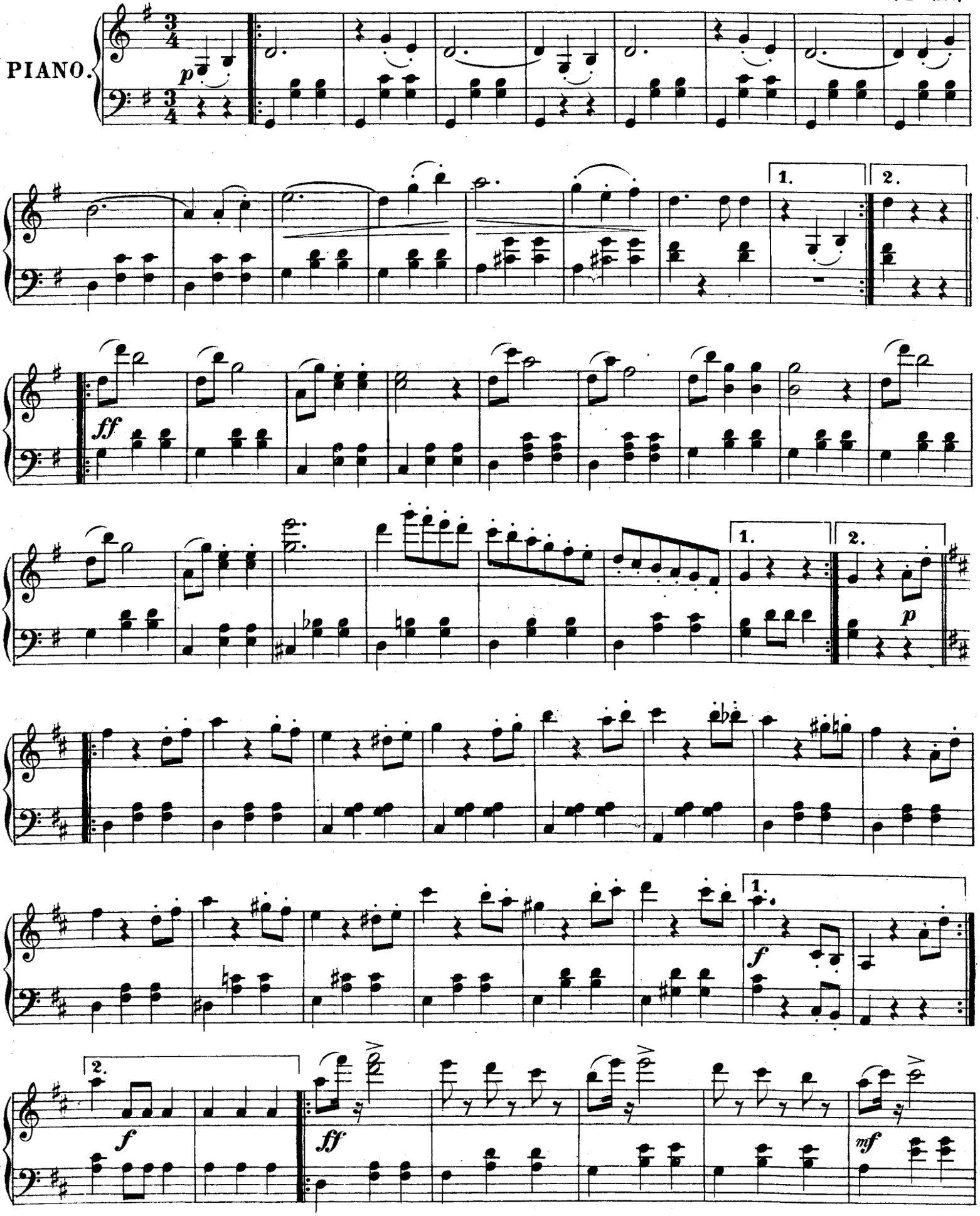

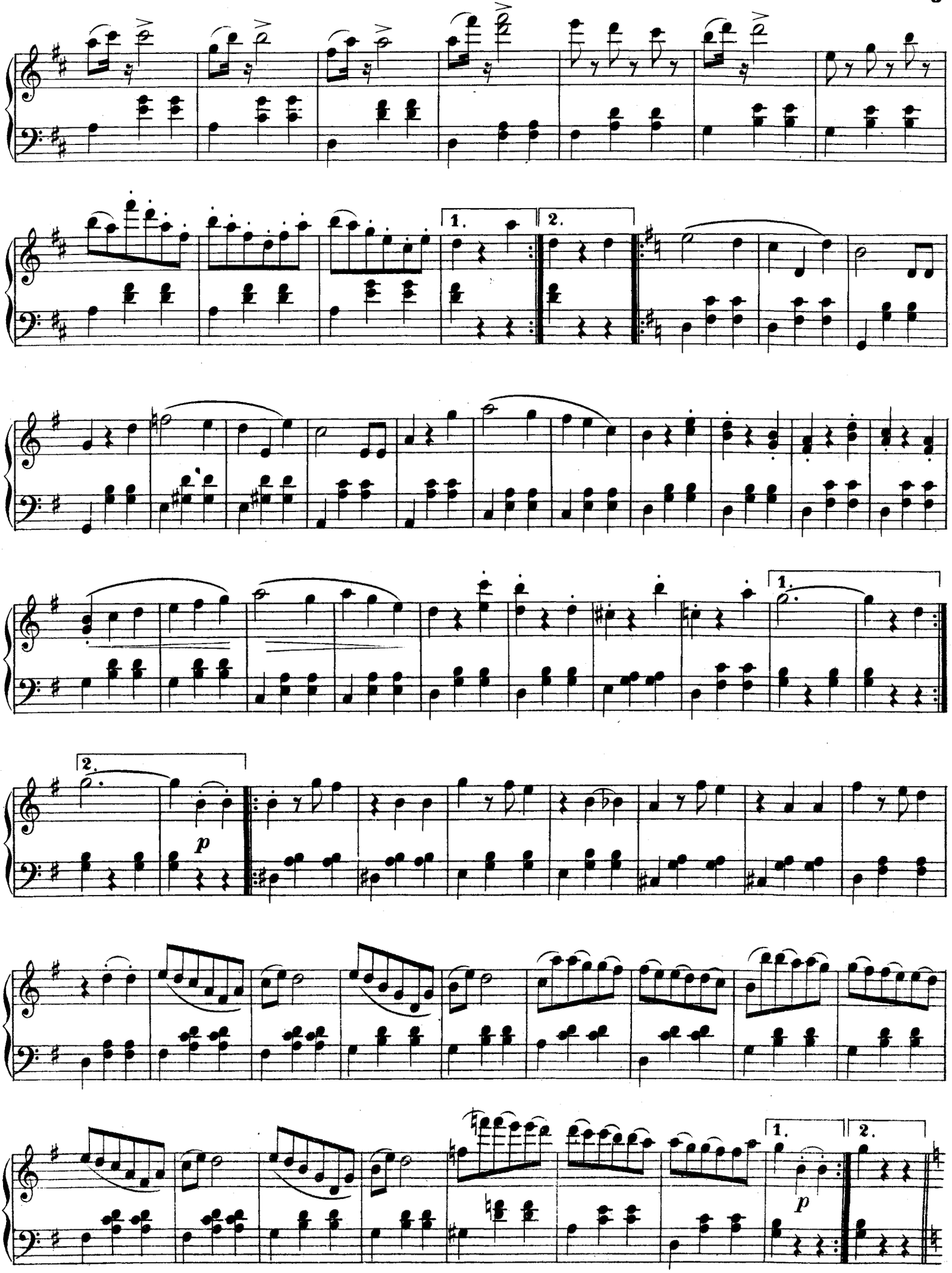
1.
2.
1.
2.
p
1.
2.
p

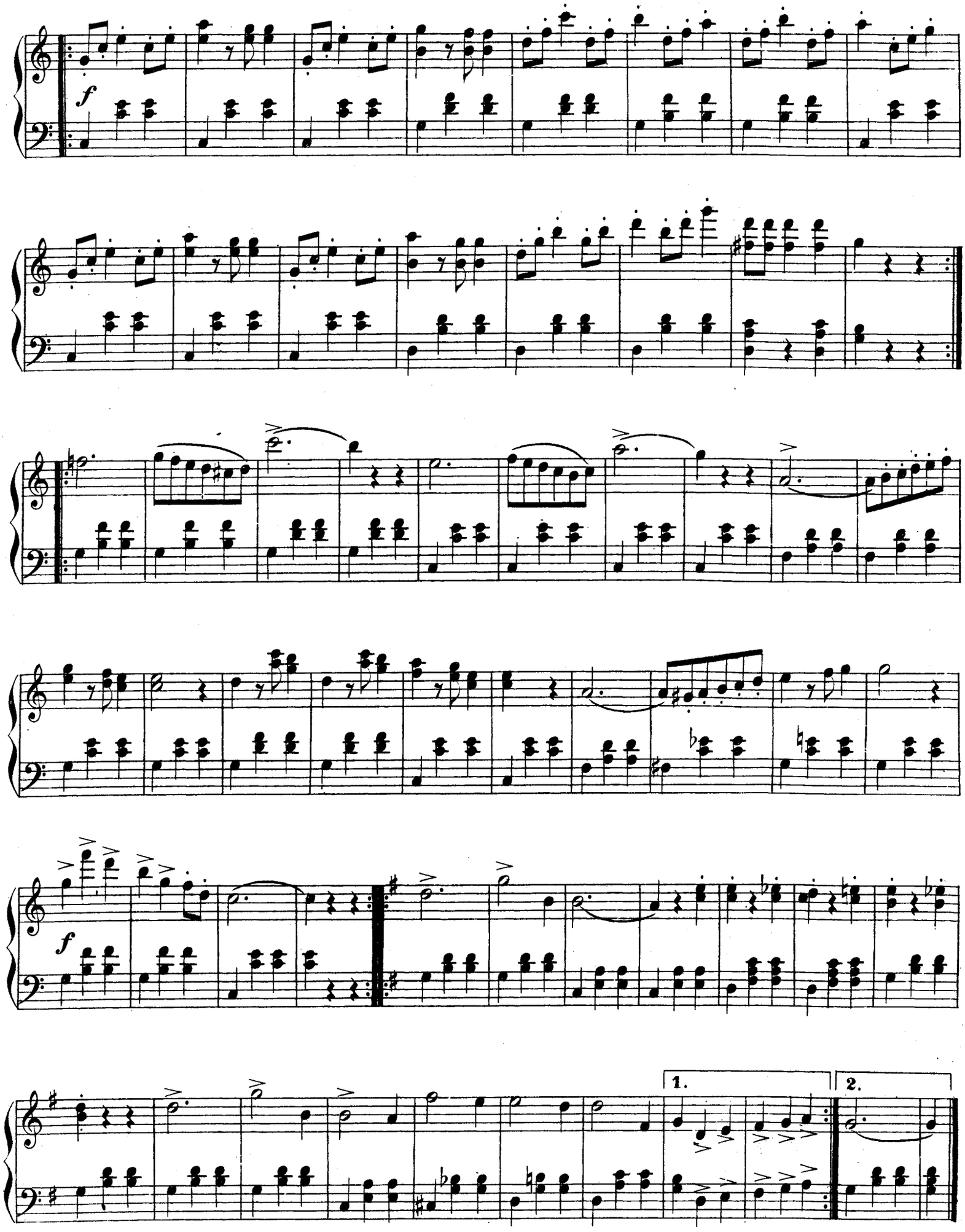
f
f
1.
2.

På stående fot.

POLKA.

Ph. Fahrbach.

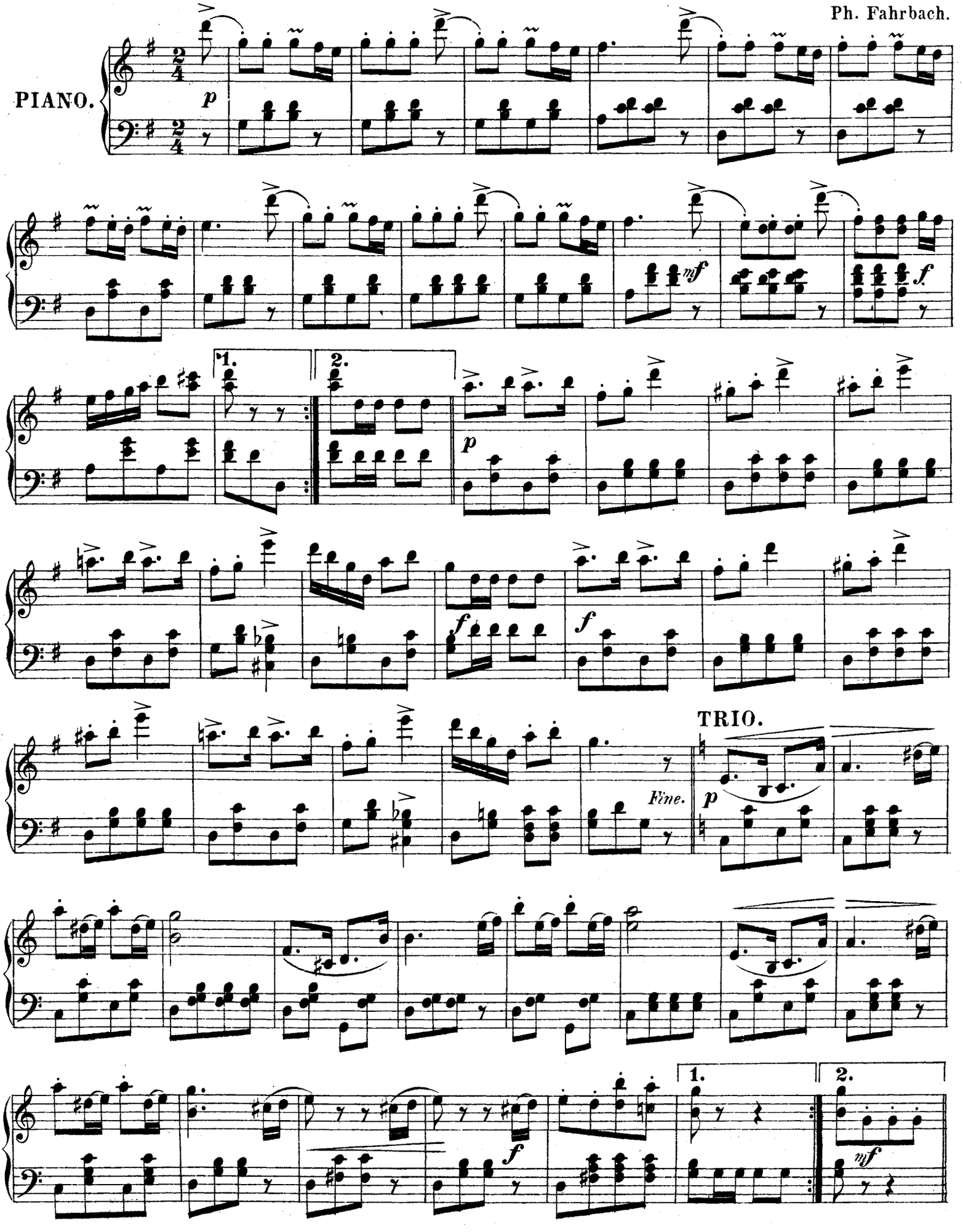

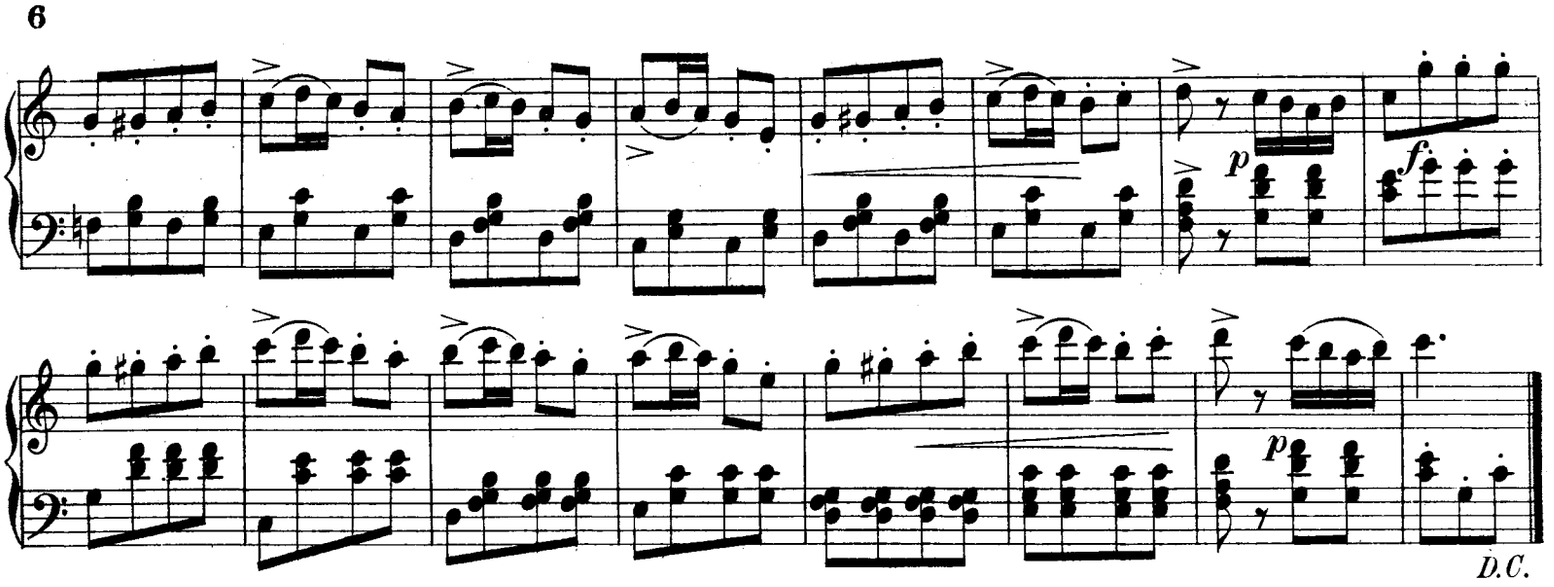

Augustenburger-Polka,

(äfven kallad" Olssons Favorit" eller "Paus-Polka.")

A. Herzog.

PIANO.

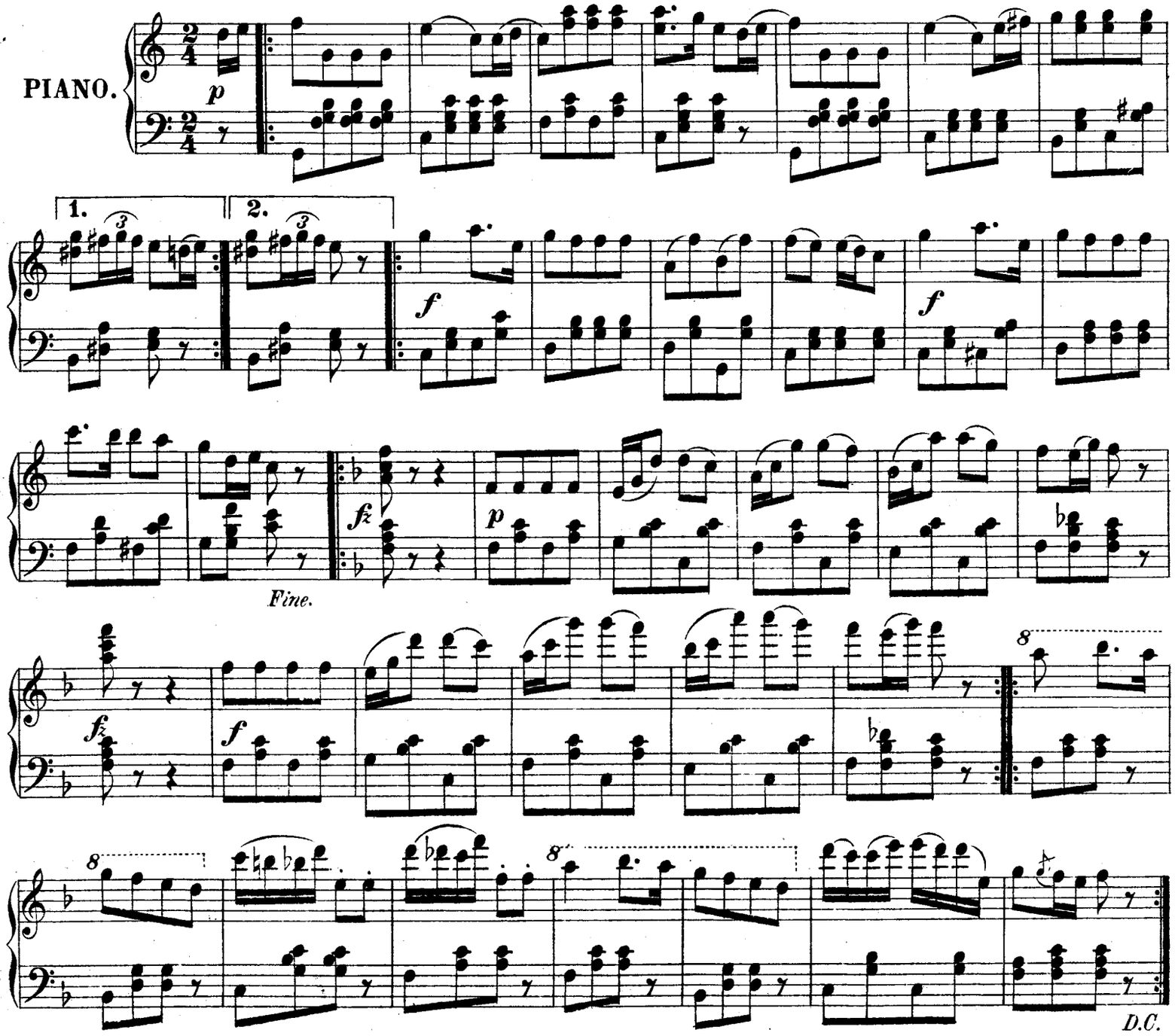

Teater-och Konsert-Minnen.

FRANSÄS.

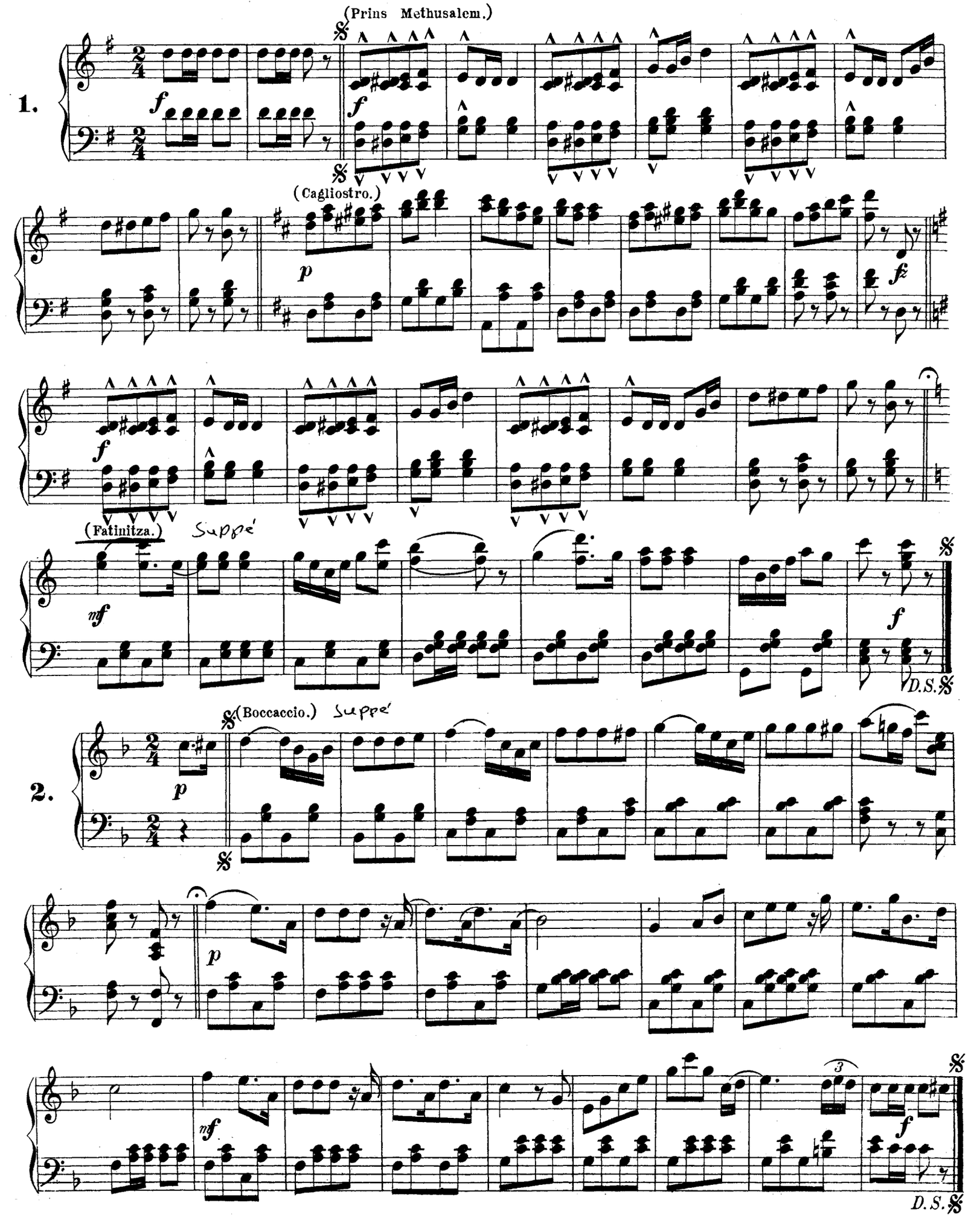

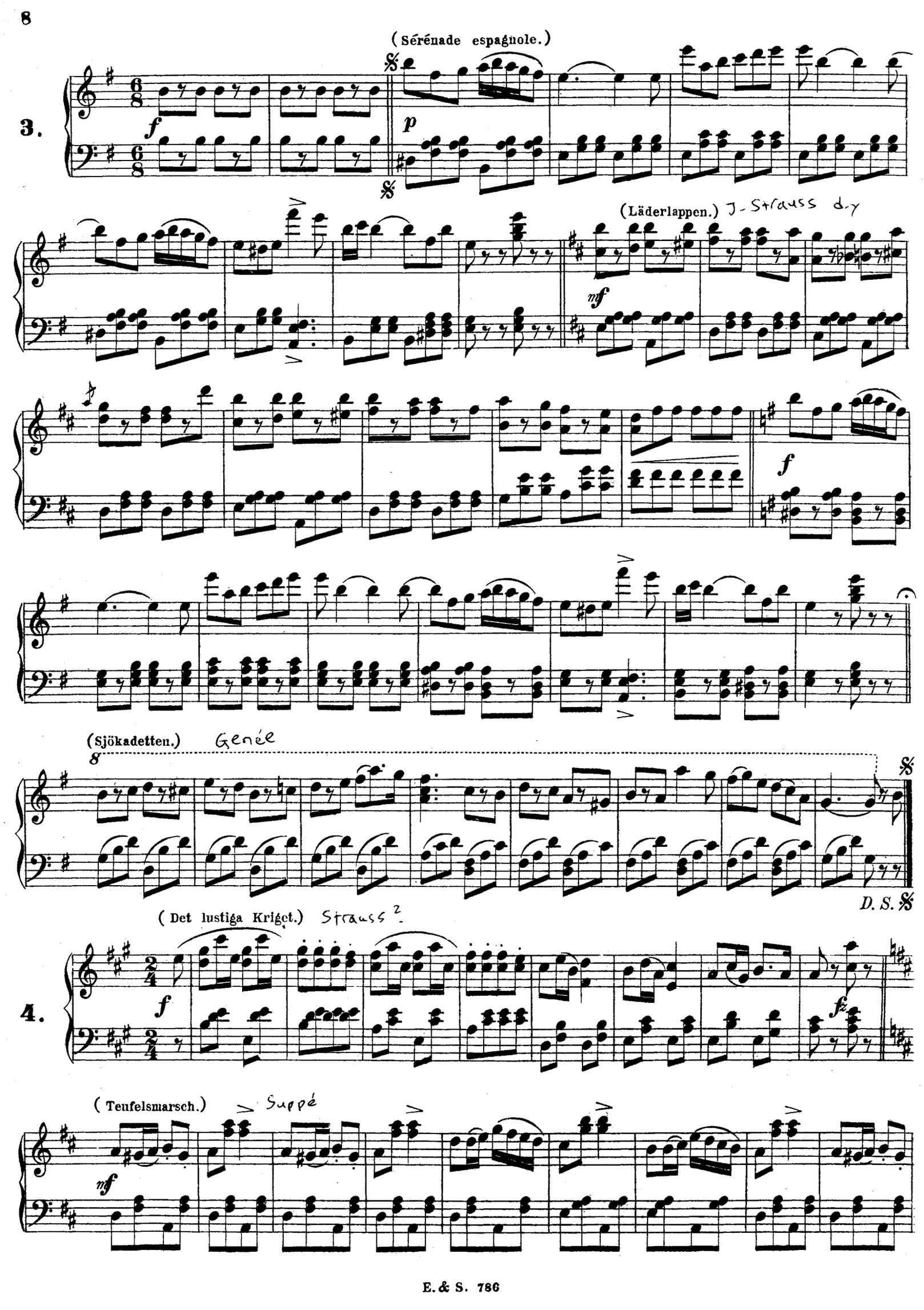
(Sérénade espagnole.)
3.
(Läderlappen.) J. Strauss d.y
(Sjökadetten.) Genée
D. S. 𝄋
(Det lustiga Kriget.) Strauss 2.
4.
(Teufelsmarsch.) Suppé

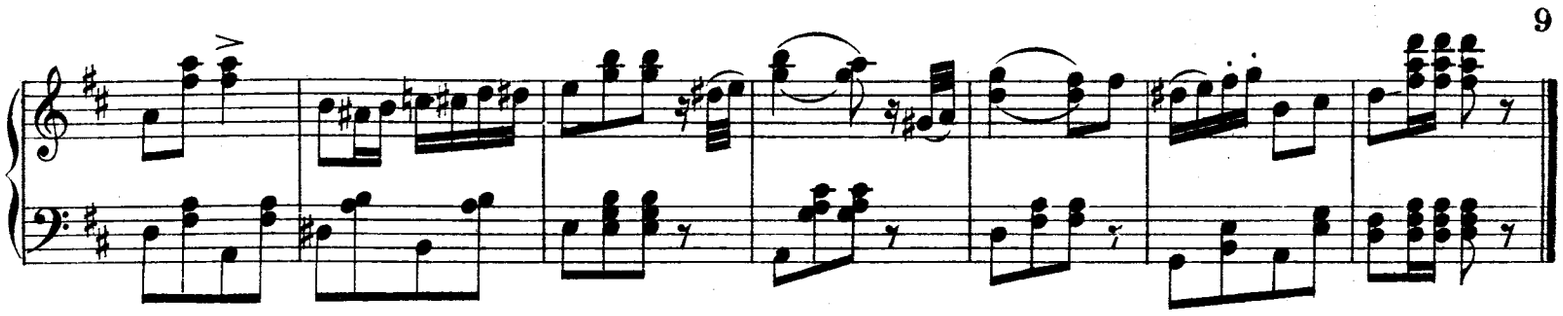

(Lärkan: „Heimliche Liebe.")

5.

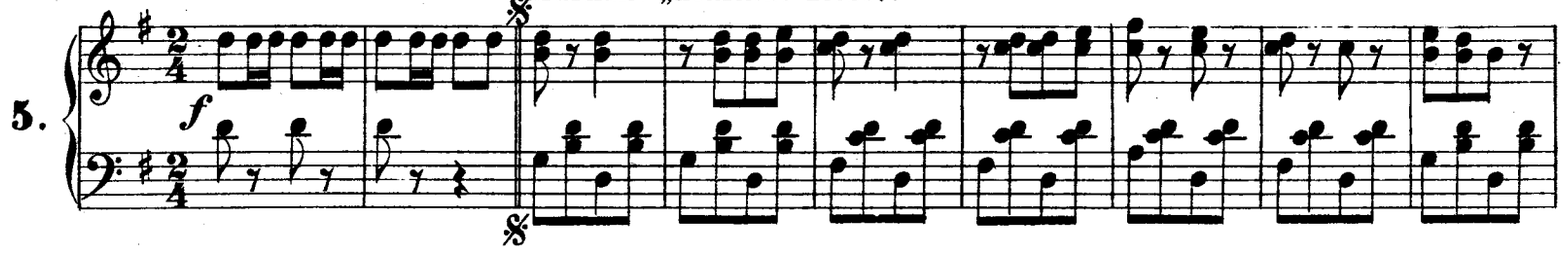

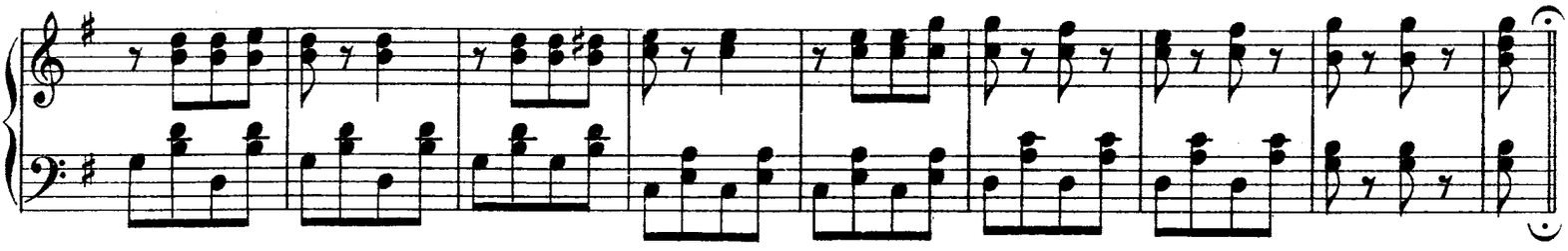

(„Den lille Postiljonen.")

1ª TRIO.

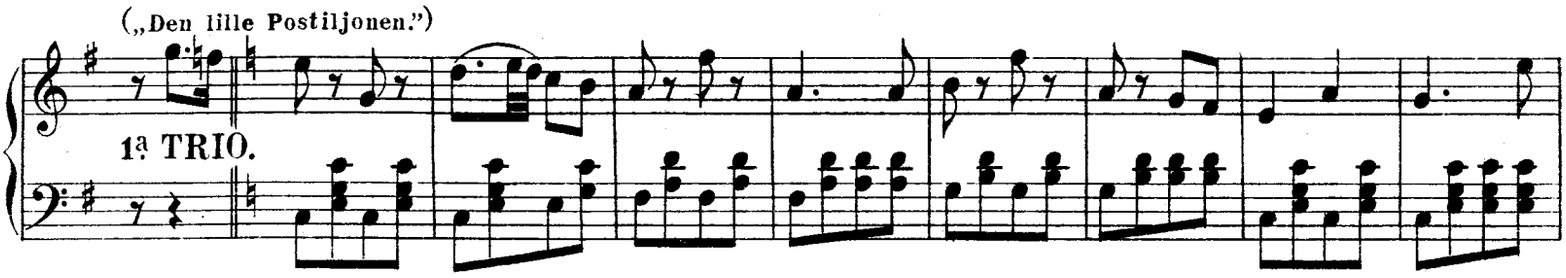

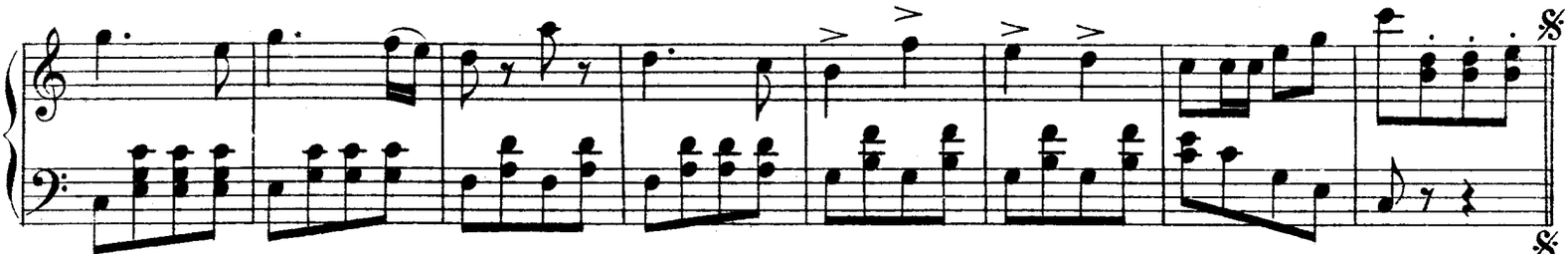

D. S.

2ª TRIO.
(Lärkan: „Nach Lindenau.")

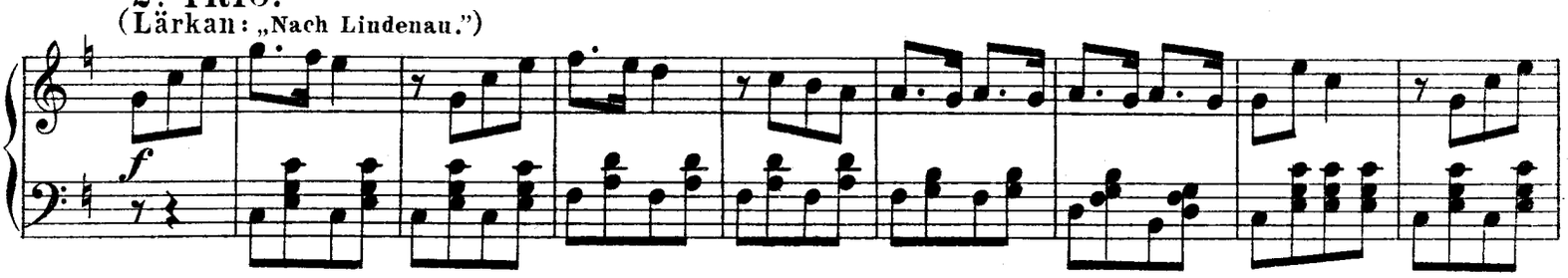

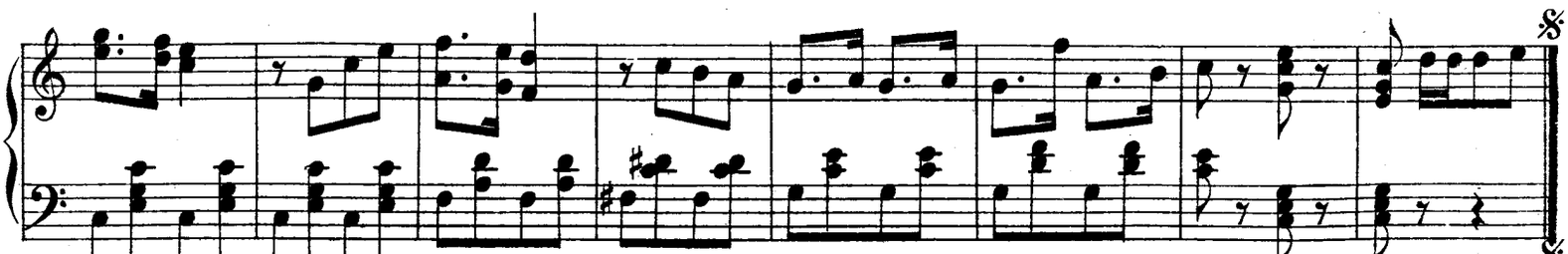

D. S.

Gute Launen,

(äfven kallad „Brudtärnan.")

VALS.

C. Reichardt.

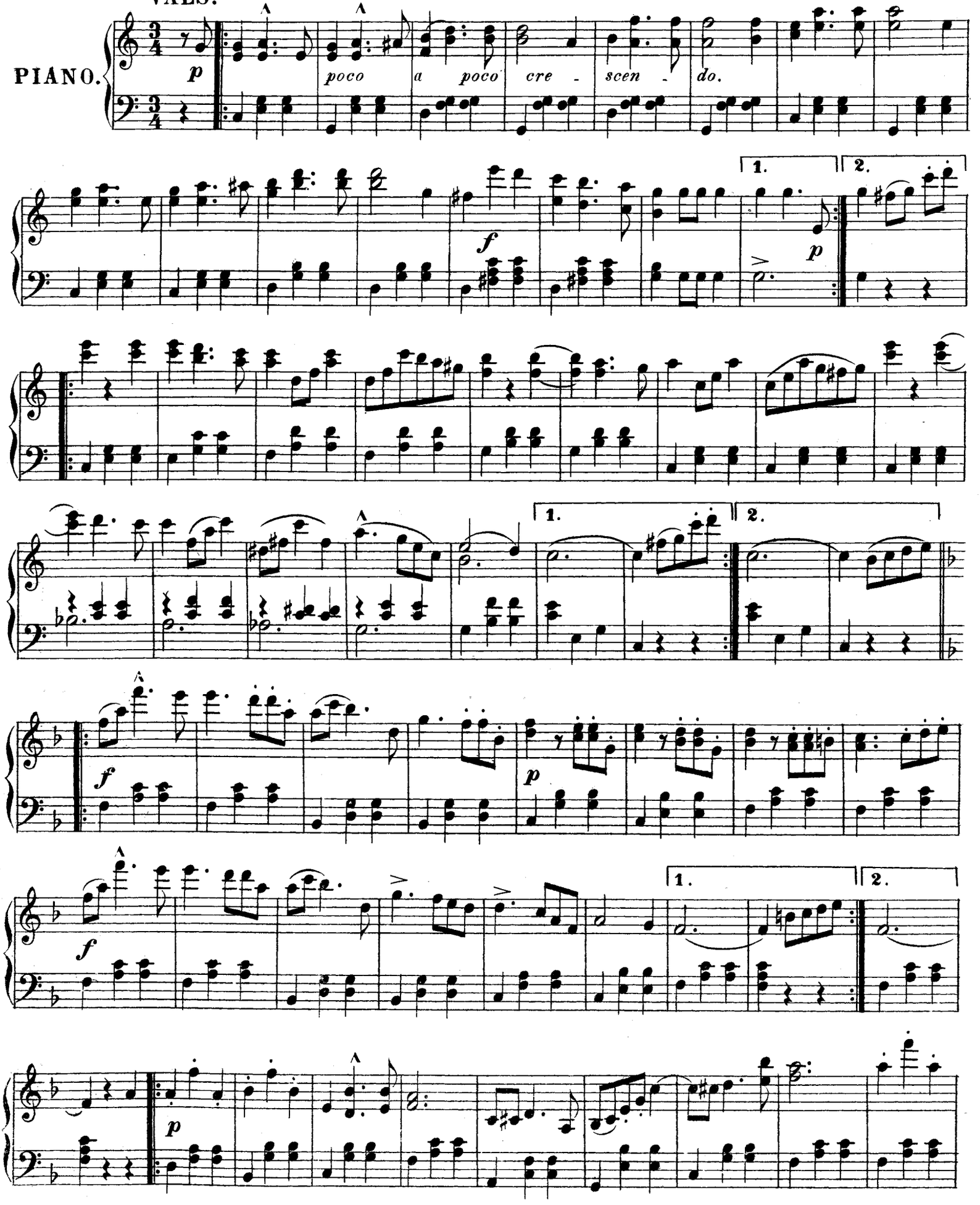

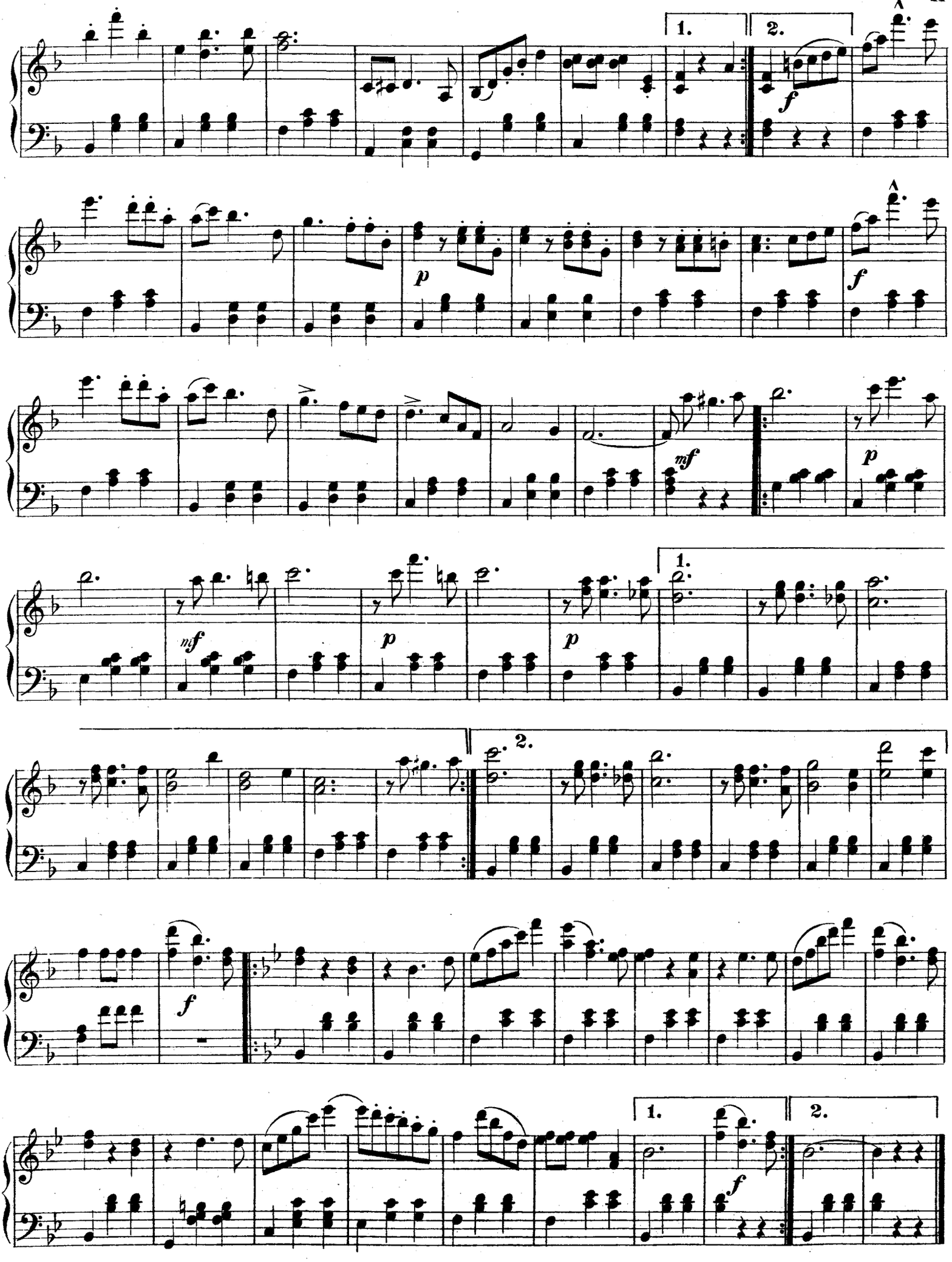
1.
2.
f
p
f
mf
p
mf
p
p
1.
2.
f
1.
2.
f

Hjertetjufven.

POLKA-MAZURKA.

C. Faust.

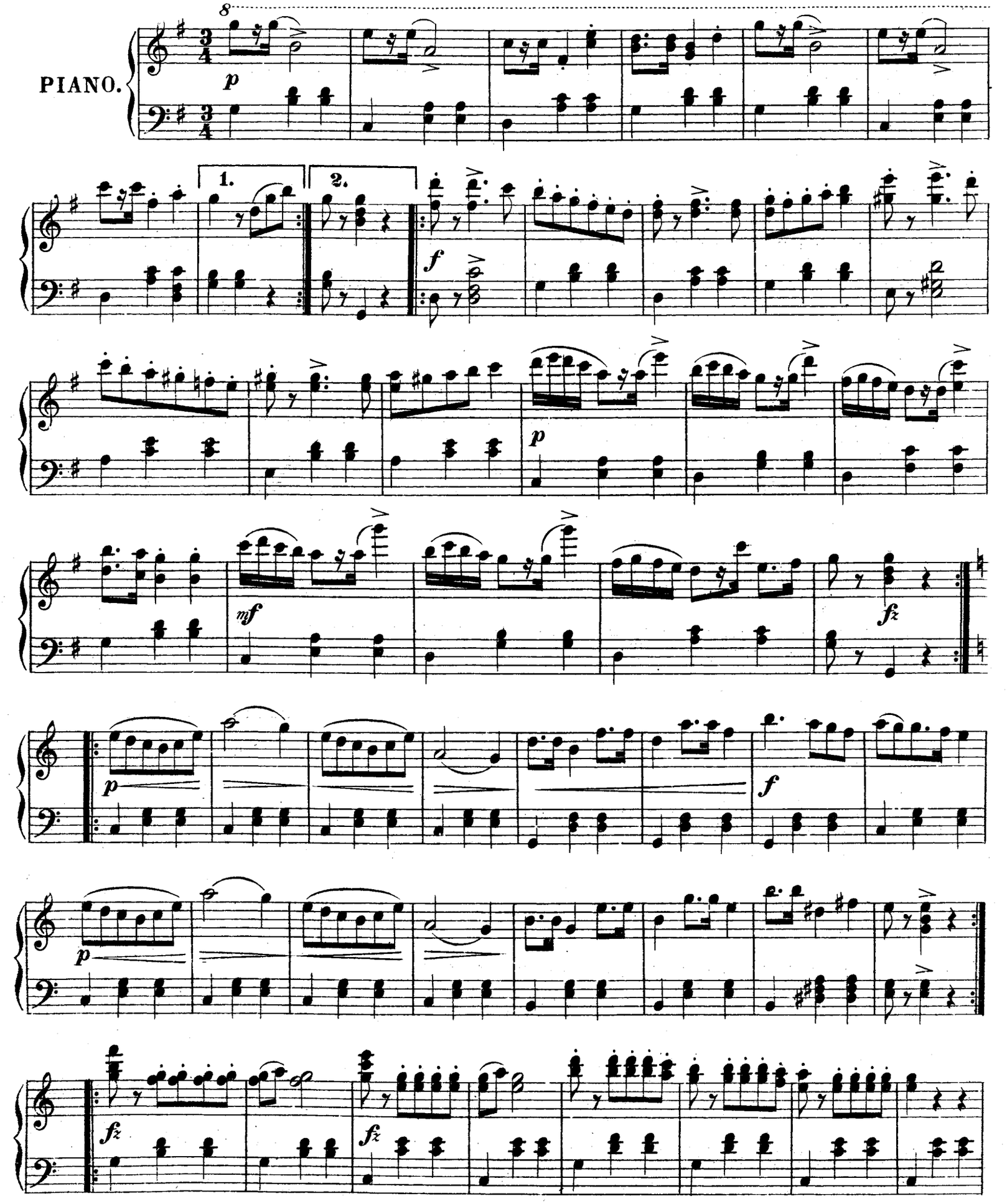

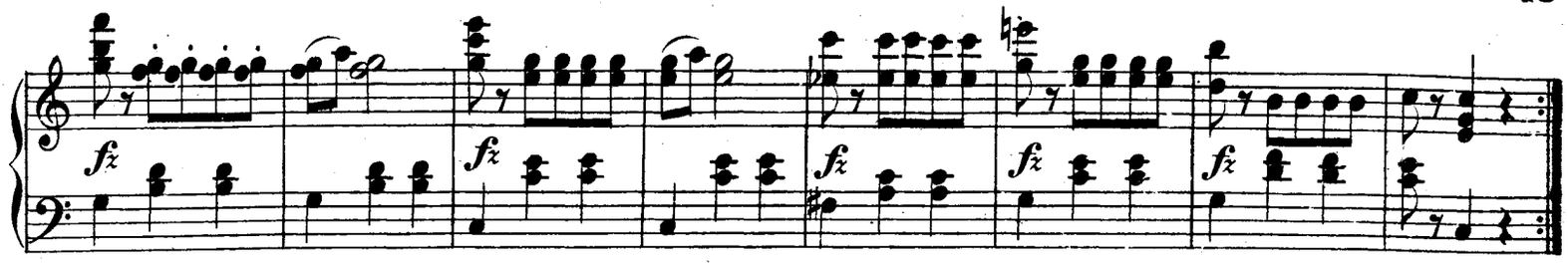

Glädjerop!

POLKA.

Ph. Fahrbach.

PIANO.

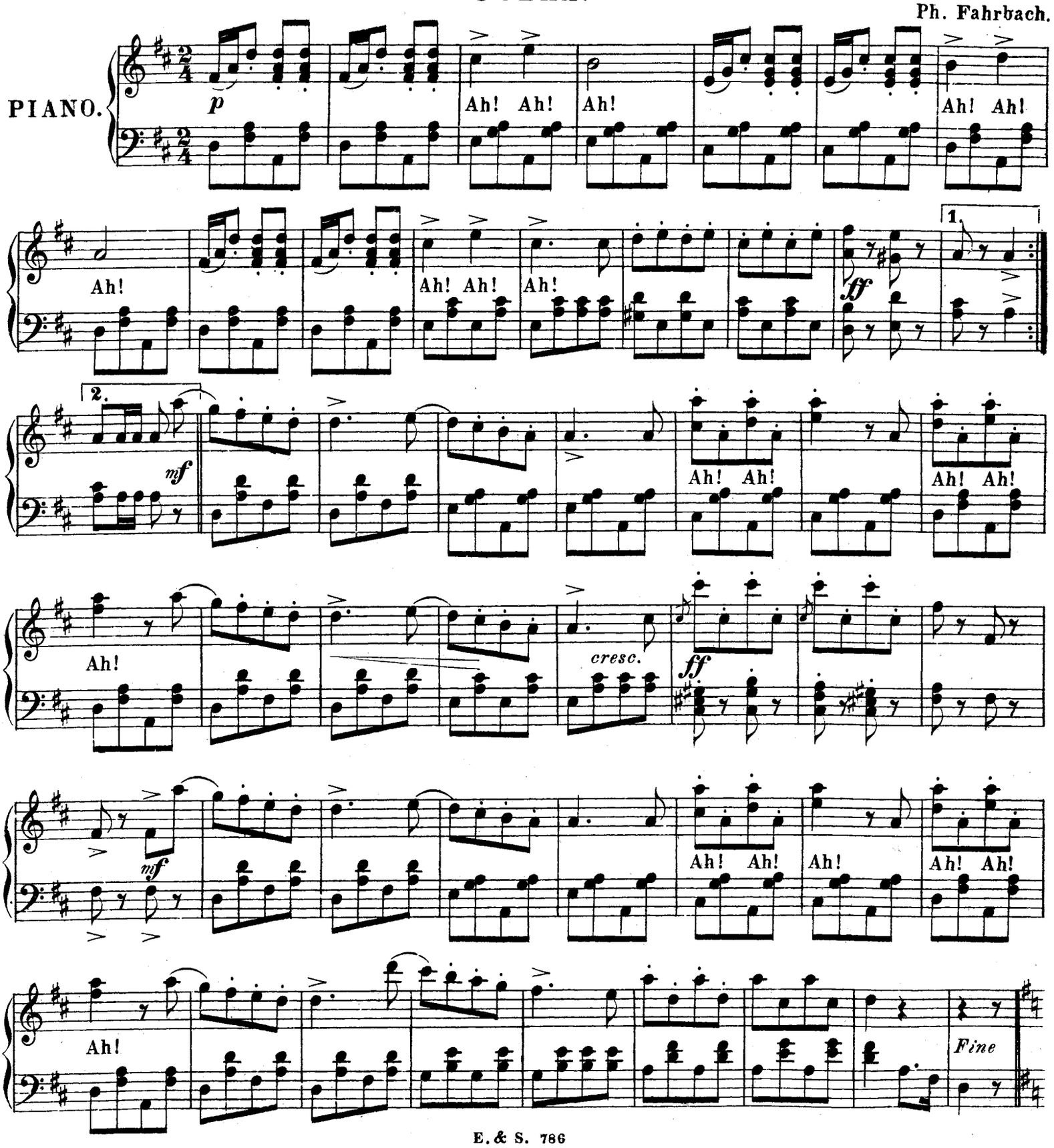

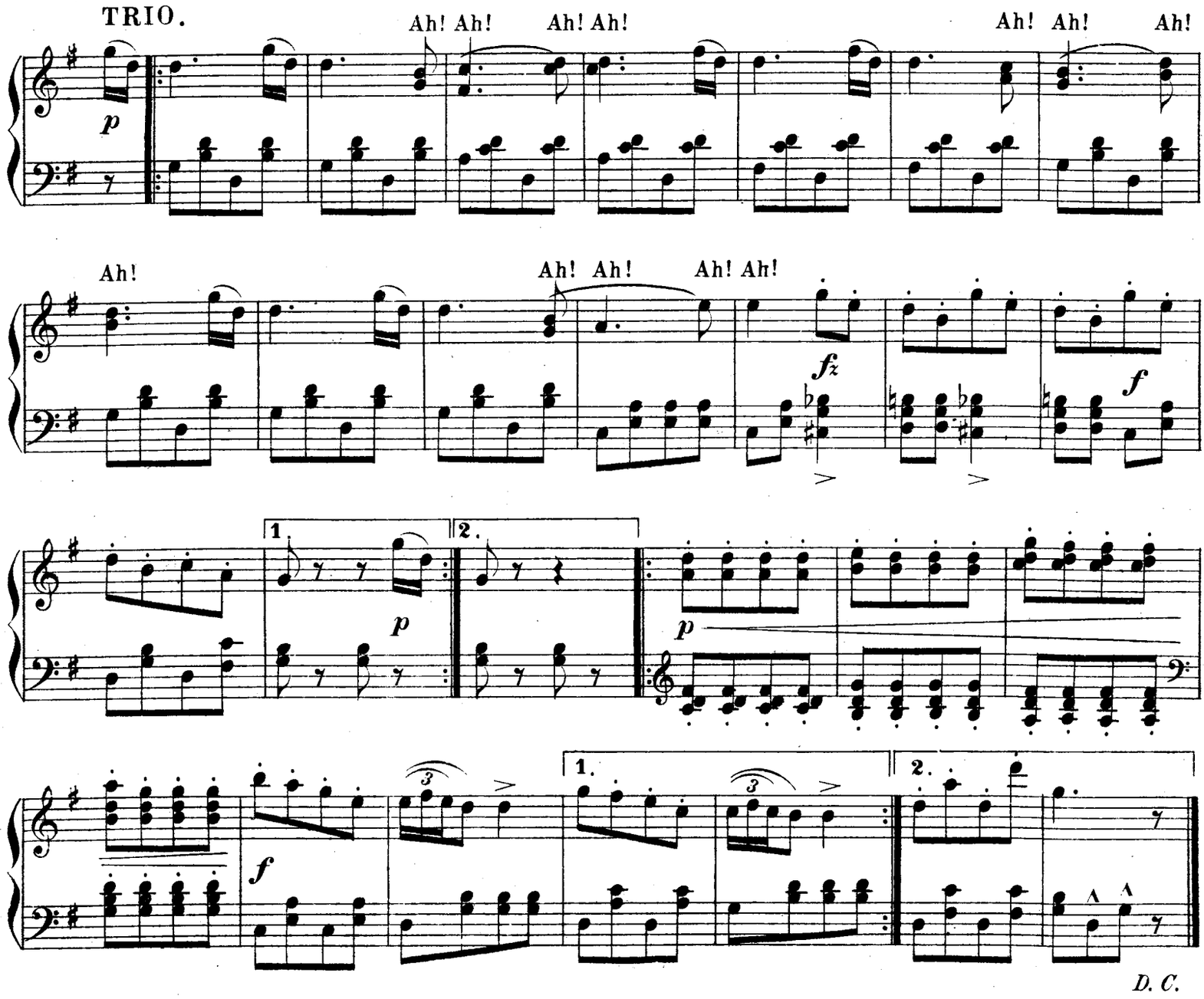

Akrobat-Galopp.

F. Zikoff.

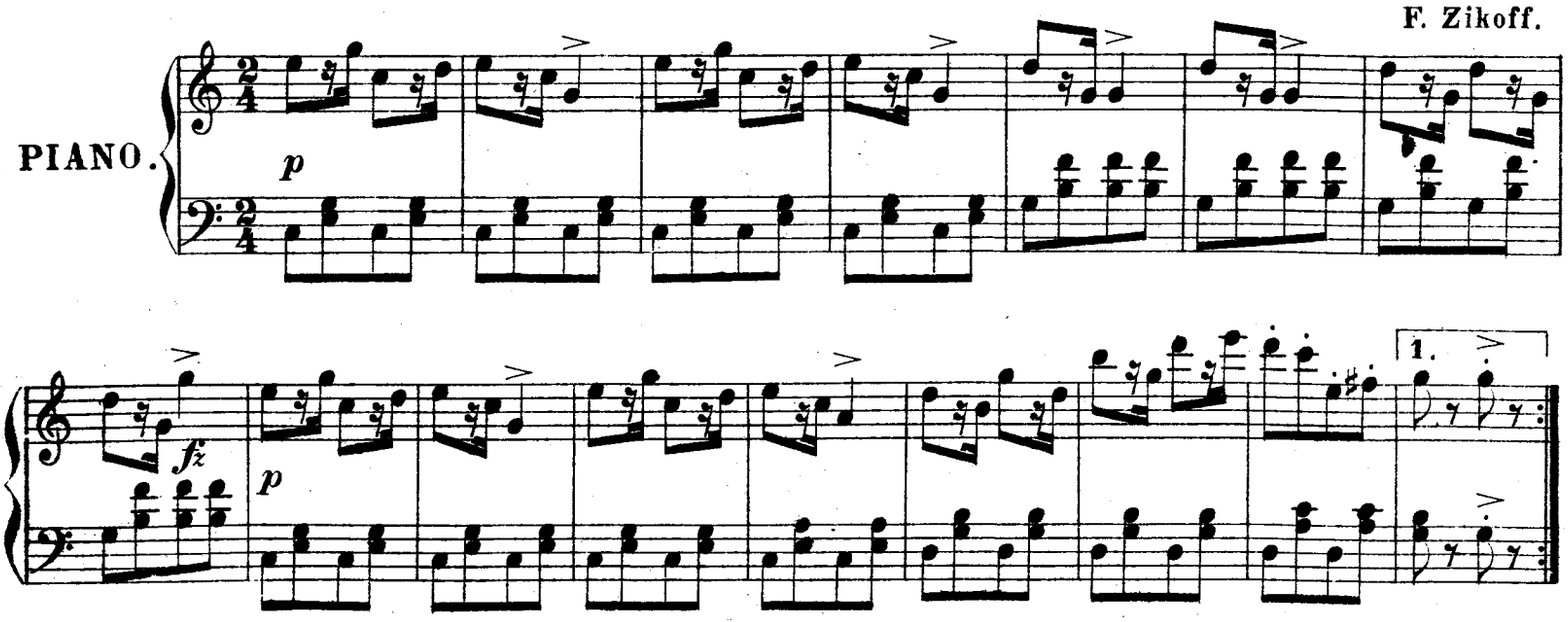

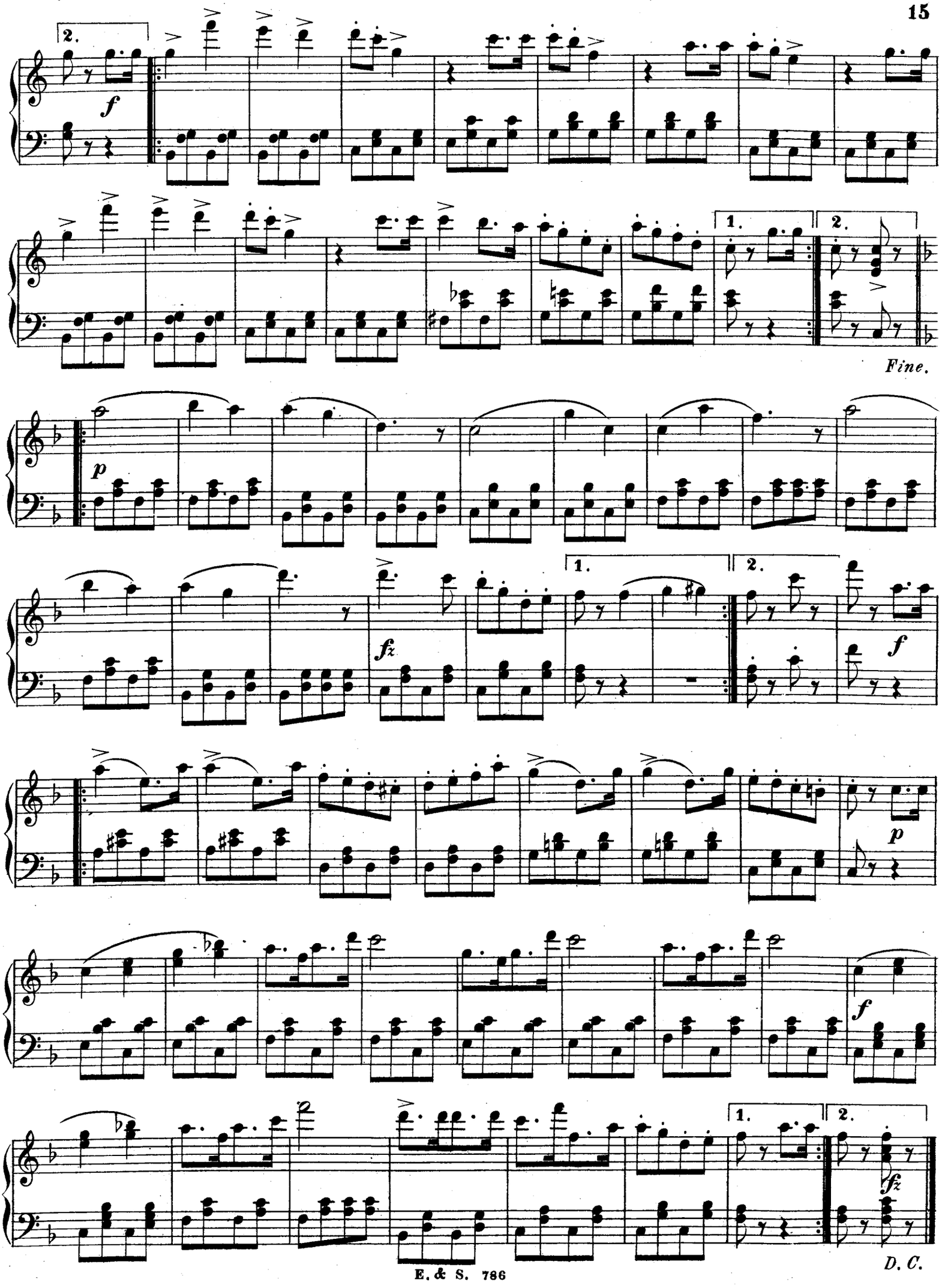
2.
f
1.
2.
Fine.
p
fz
1.
2.
f
p
f
1.
2.
fz
D. C.